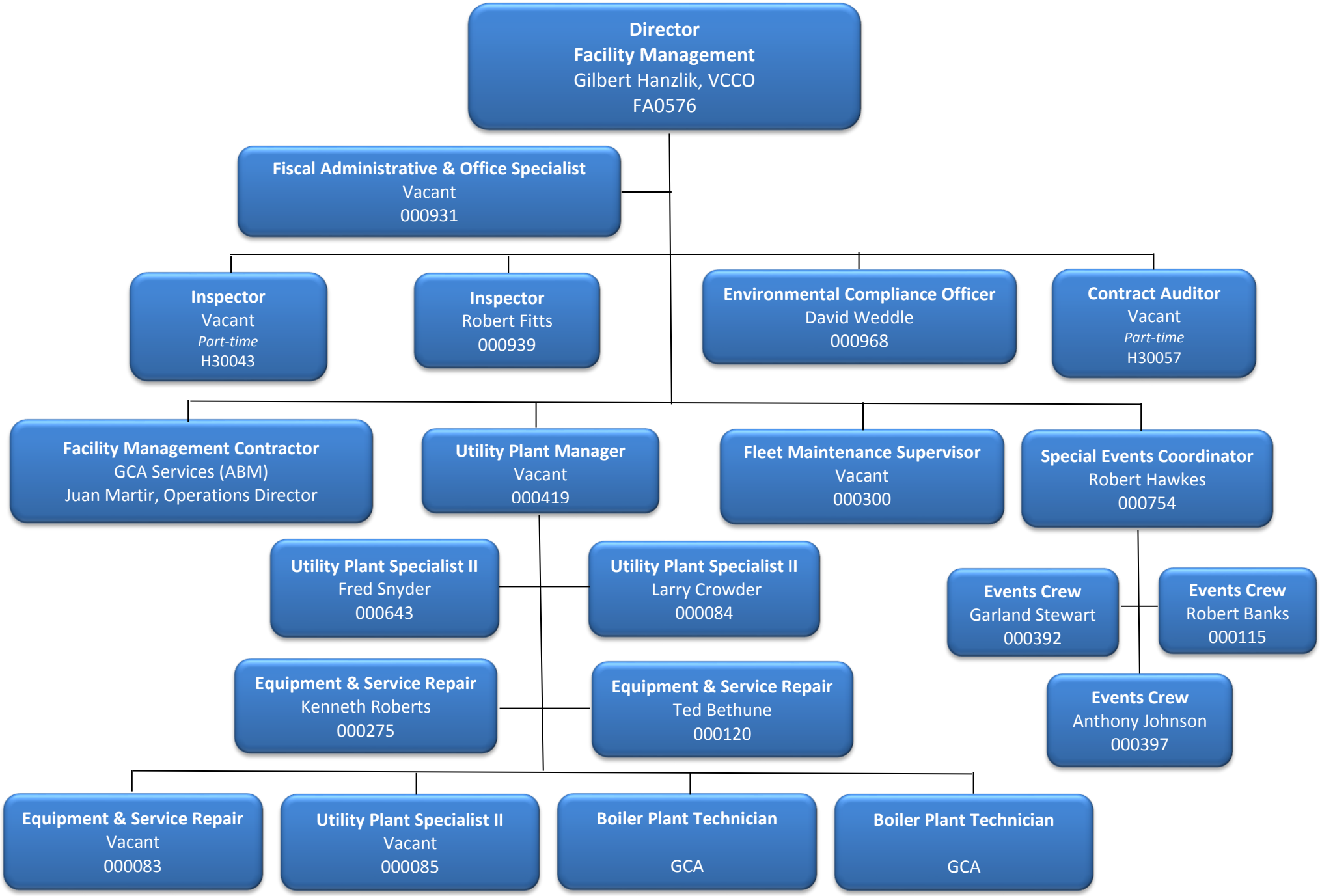VSU FACILITIES DEPARTMENT